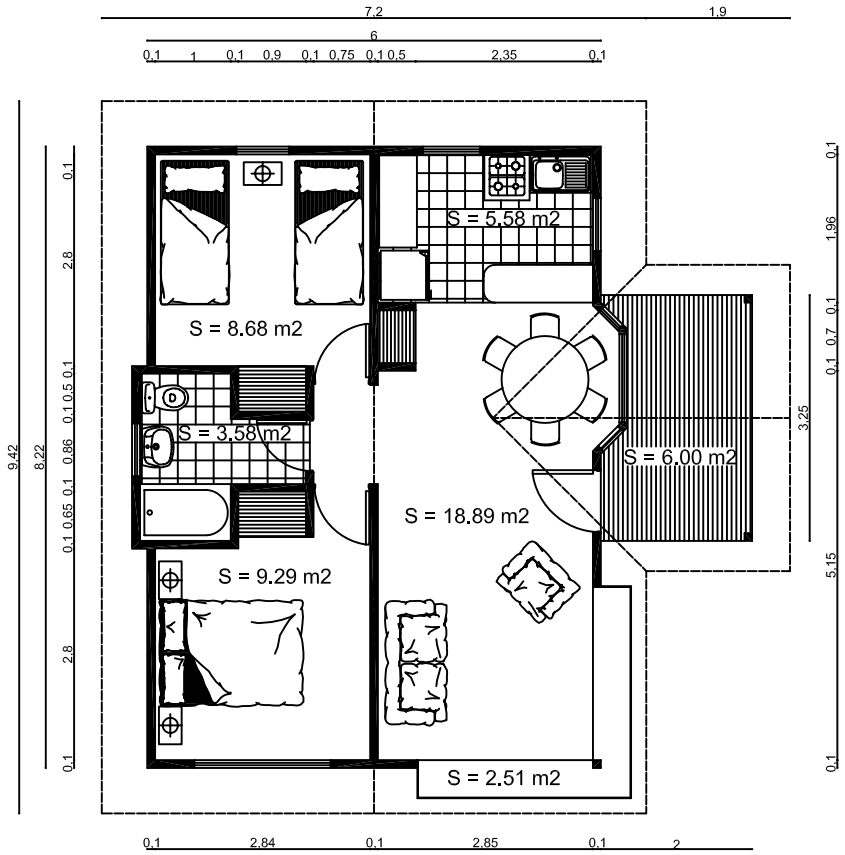

PLANTA

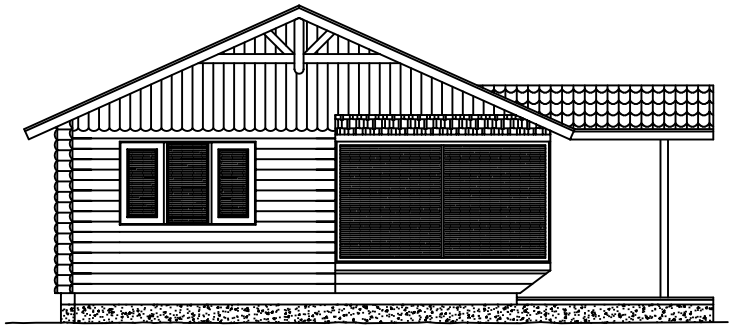

ALZADO

PLANTA
S. VIVIENDA = 52.39 m2
S. ÚTIL = 48.53 m2
S. PORCHE = 6.00 m2
S. TOTAL = 58.39 m2

MODELO TINEO I